ProbeChem®
Expedite Your Scientific Research

Certificate of Analysis

WWW.PROBECHEM.COM

Global Supplier of Chemical Probes, Inhibitors & Agonists.

Product Name : Fevipiprant
Cat. No. : PC-45075
CAS No. : 872365-14-5
Batch No. : PC-4507501
Chemical Name : 1H-Pyrrolo[2,3-b]pyridine-3-acetic acid, 2-methyl-1-[[4-(methylsulfonyl)-2-(trifluoromethyl)phenyl]methyl]-

PHYSICAL AND CHEMICAL PROPERTIES

Molecular Weight : 426.4095
Molecular Formula : $C_{19}H_{17}F_3N_2O_4S$
Storage :

Powder	-20°C	3 years
	4°C	2 years
In solvent	-80°C	6 months
	-20°C	1 month

Chemical Structure :

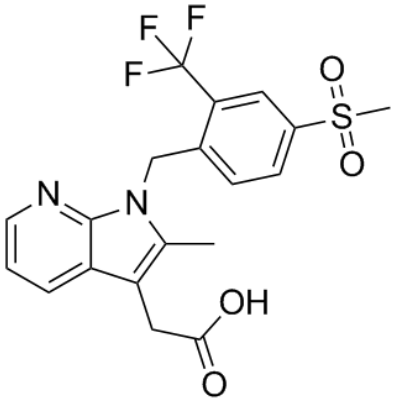

ANALYTICAL DATA

Appearance : Solid powder
^{1}H NMR Spectrum : Consistent with
HPLC : Consistent with
NP : Consistent with
Purity (HPLC) : >98%
Conclusion : The product has been tested and complies with the given specifications.

Caution: Product has not been fully validated for medical applications. Lab Use Only!

E-mail: tech@probechem.com